

ELEVATION

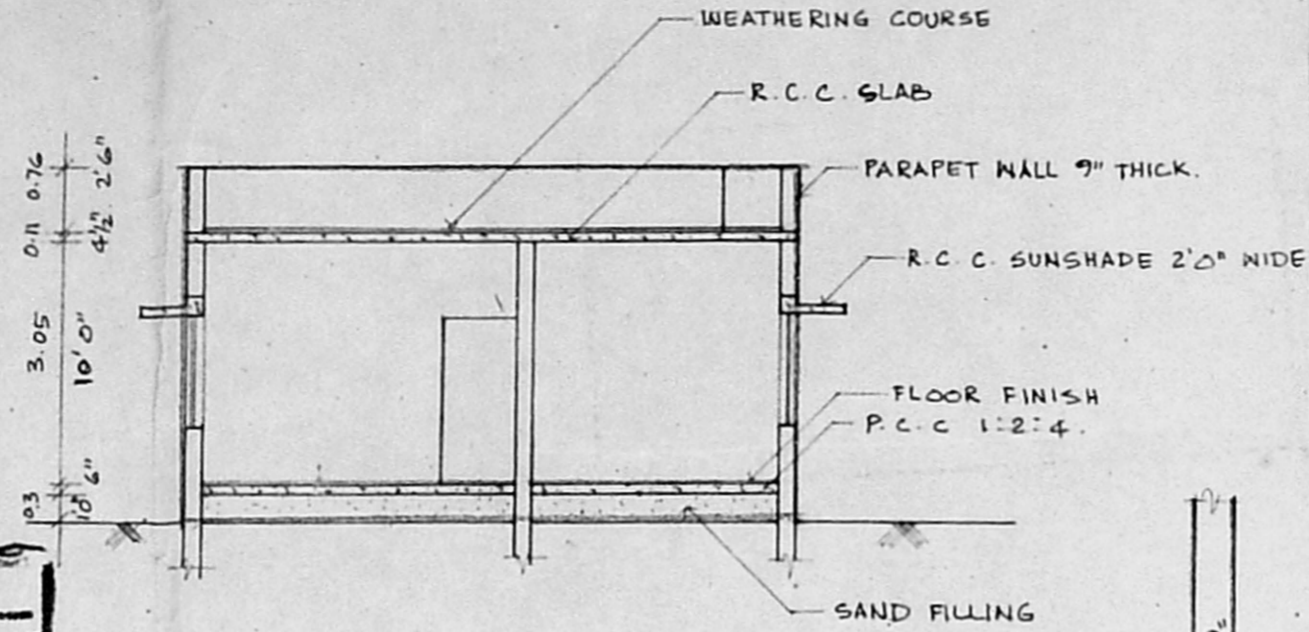

SECTION ON-AA

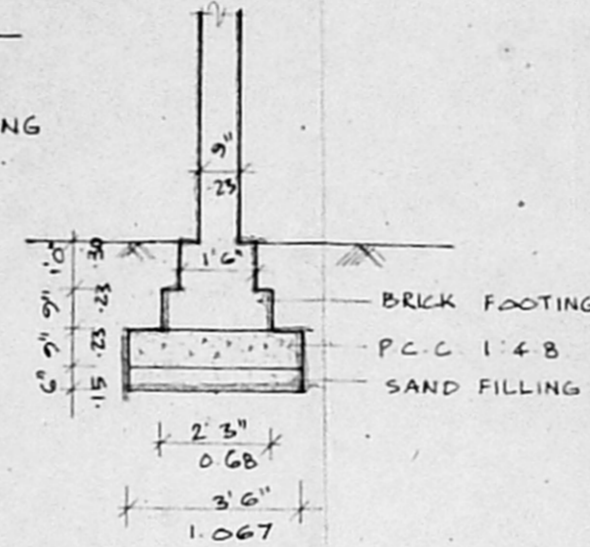

FOUNDATION DETAIL
SCALE: 1:50

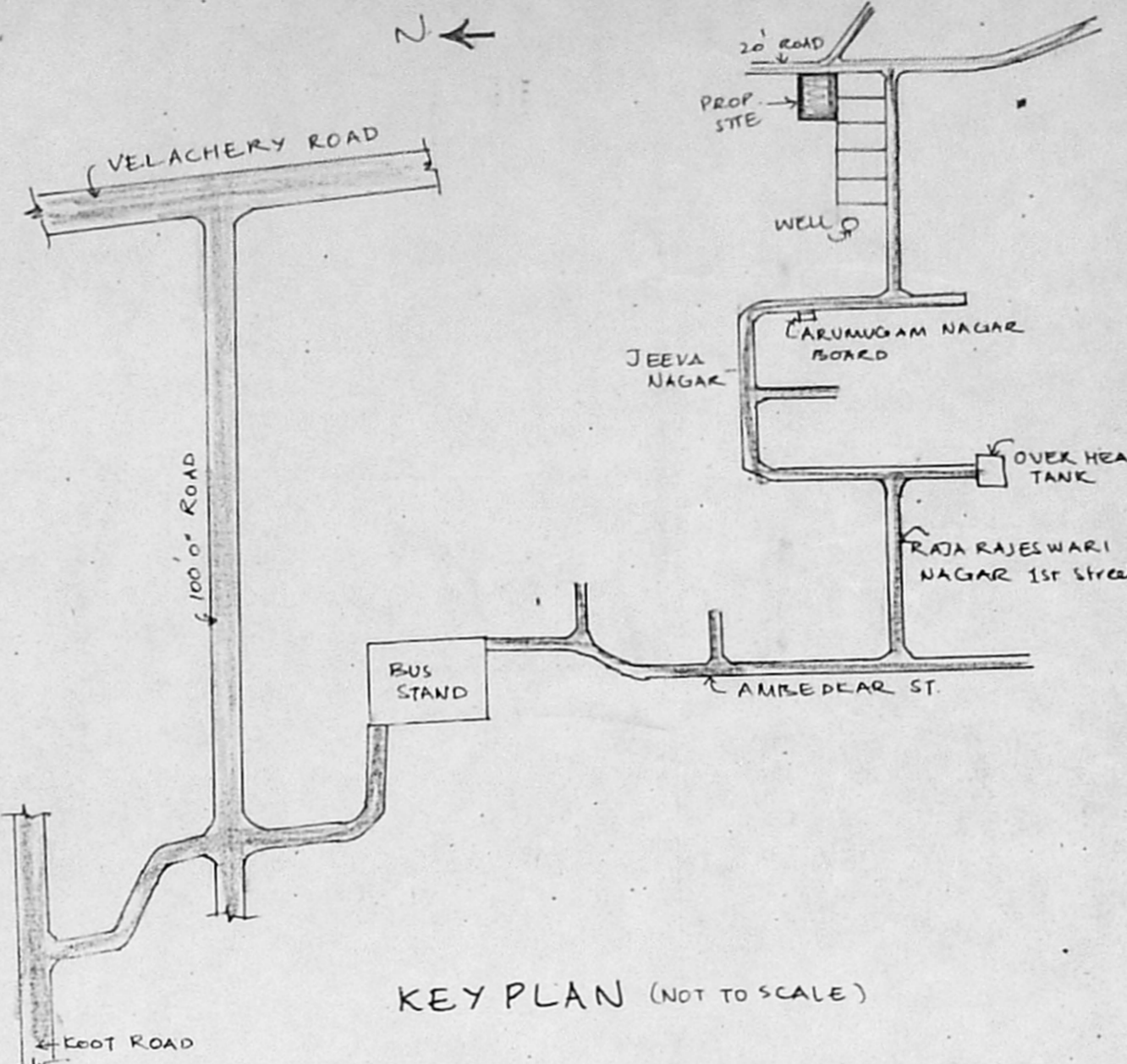

KEY PLAN (NOT TO SCALE)

Planning Permit No. AV/20317/203/96
APPROVED
 SUBJECT TO THE CONDITIONS IN THIS OFFICE LETTER.
 No. AV/25674/95 Date 24.5.96
 FOR MEMBER SECRETARY
 MADRAS METROPOLITAN
 DEVELOPMENT AUTHORITY
 MADRAS - 600 008.

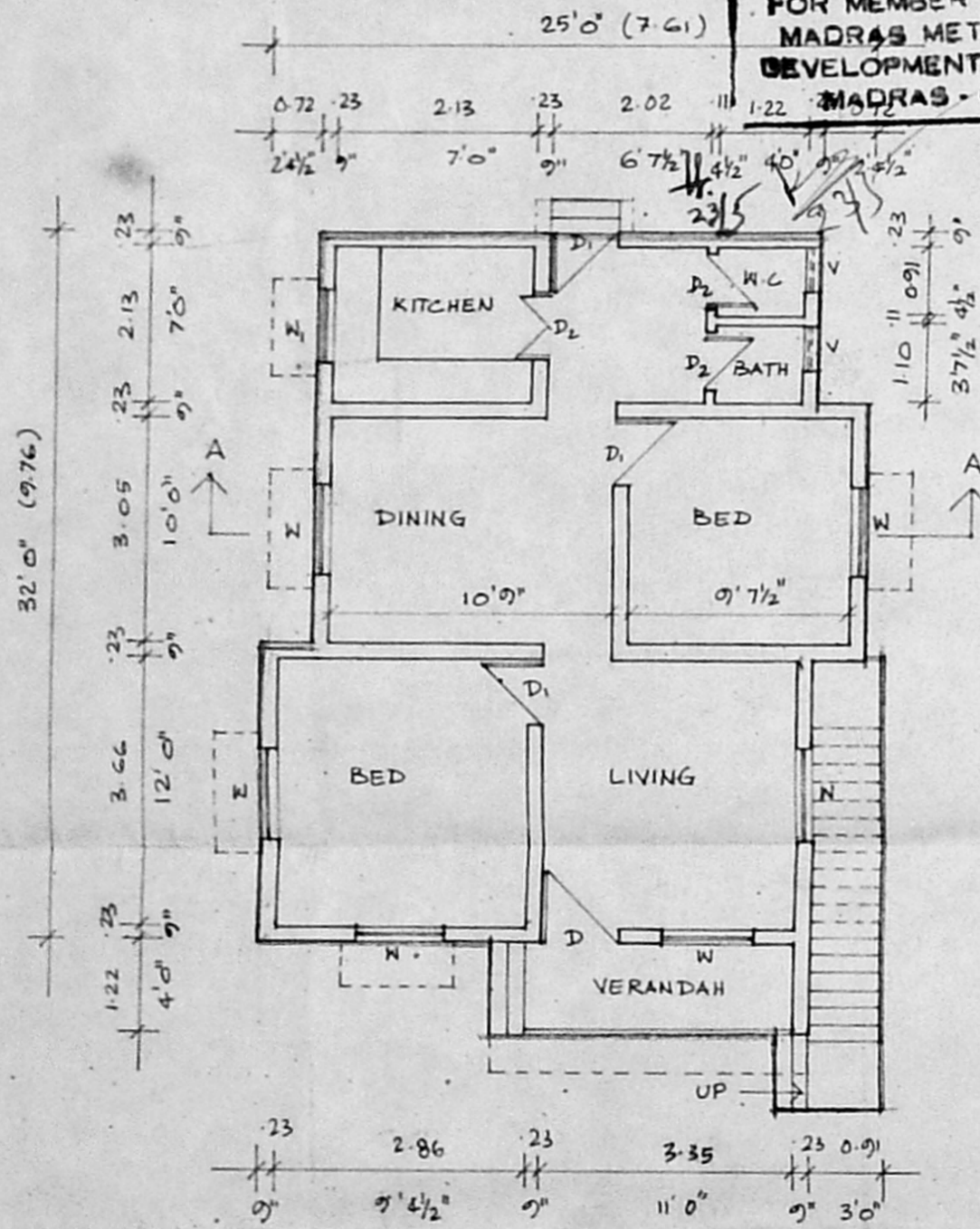

GROUND FLOOR PLAN

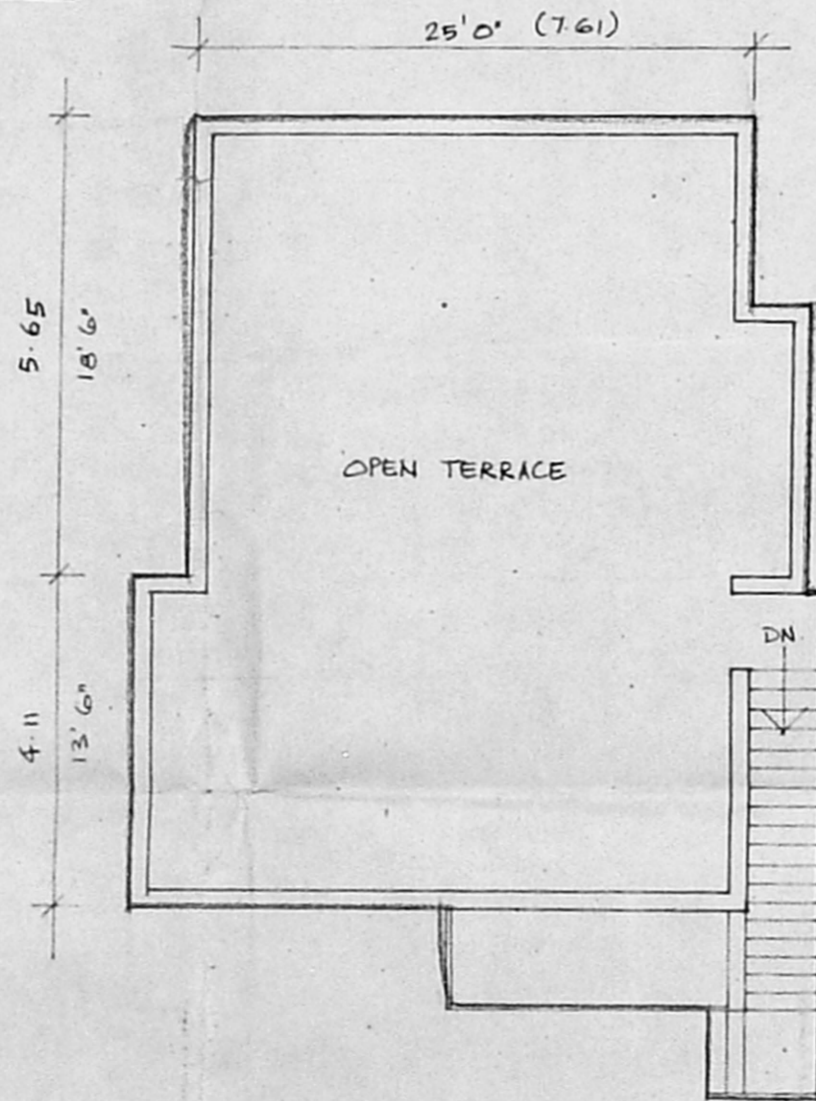

TERRACE FLOOR PLAN

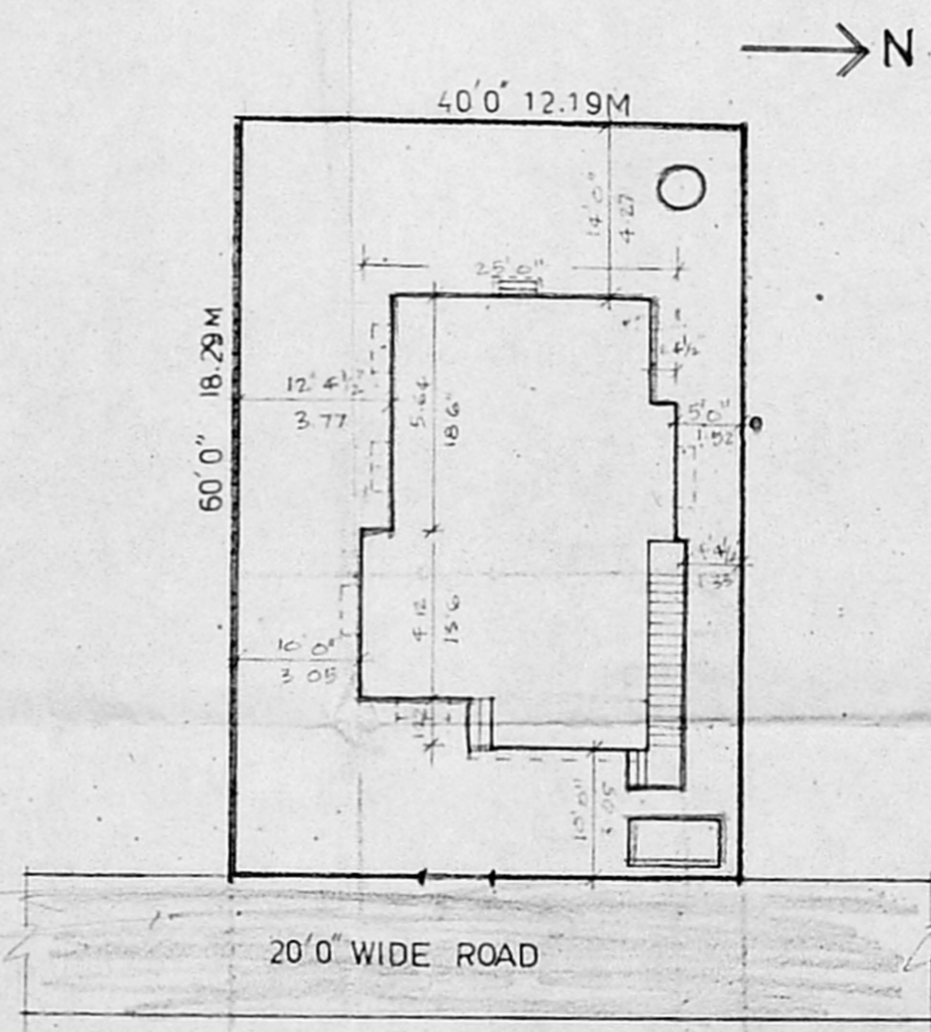

SITE PLAN
SCALE: 1:200

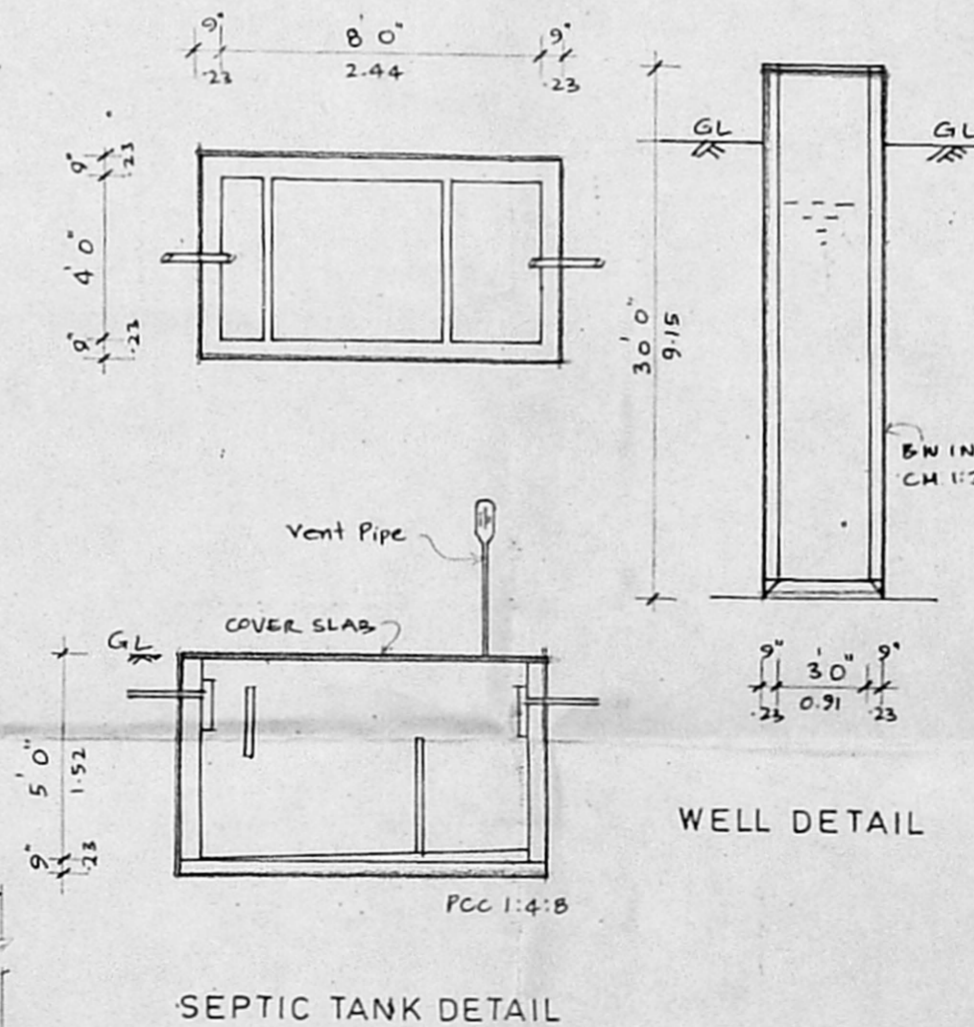

SEPTIC TANK DETAIL

WELL DETAIL

JOINERY DETAILS

- D - DOOR 3'6" x 7'0" (1.07 x 2.13)
- D₁ - DOOR 3'0" x 7'0" (0.91 x 2.13)
- D₂ - DOOR 2'6" x 7'0" (0.76 x 2.13)
- W - WINDOW 4'0" x 4'6" (1.22 x 1.37)
- W₁ - WINDOW 3'0" x 4'6" (0.91 x 1.37)
- V - VENTILATOR 2'0" x 1'6" (0.61 x 0.46)

AREA STATEMENT

TOTAL PLOT AREA : 2400 SFT (223.05 M²)
 GROUND FLOOR AREA: 757 SFT (70.39 M²)

COLOUR INDEX

- PROPOSED BUILDING ———
- SITE BOUNDARY ———
- ROAD ———

PLAN SHOWING THE PROPOSED
 RESIDENTIAL BUILDING AT
 S-NO. 206/B PART, (PLOT NO. 6) OF
 MADIPAKKAM VILLAGE.

X. Sathya shama
 OWNER

V. Balasubramani

V. BALASUBRAMANI, B.Arch., A.I.T.A., M.C.A.
 ARCHITECT.
 Regd No. 10712 Council of Architecture
 Licensed Surveyor Class I, R.A. No. 3
 CORPORATION OF MADRAS,
 3 Paper Mills Road, First Floor,
 NEAR PERAMBUR CHURCH. MADRAS-600 011
 LICENCED SURVEYOR